



21 Wattle Street South Perth, WA



4



2



4

Come and meet the Neighbours?.

New to market is this wonderful Federation Style 4 x 2 family home located in one of South Perth's most sought after streets.

This family home is sure to impress with a lovely front courtyard with veranda, double garage with workshop and storage.

Upon entry to the right is the formal living room with fireplace and decorative ceiling rose.

Making your way down the hallway beyond the staircase is a linen cupboard, large powder room and laundry with plenty of storage and side access to the washing line.

Opening up from the hallway is the large family kitchen with granite bench tops, a breakfa

Council Rates: \$3,736.43/year (approx)

Water Rates: \$1,888.74/year (approx)

Bill McKenzie

0412800661

21 Wattle Street



21 Wattle St, 6151 South Perth, WA, Australia
 TOTAL AREA: 317.94 m² · LIVING AREA: 272.90 m² · FLOORS: 2 · ROOMS: 8

SUBMITTED BY Braydon Ricetti
 info@bjrstudio.com.au

▼ Ground Floor

TOTAL AREA: 204.18 m² · LIVING AREA: 159.14 m² · ROOMS: 4

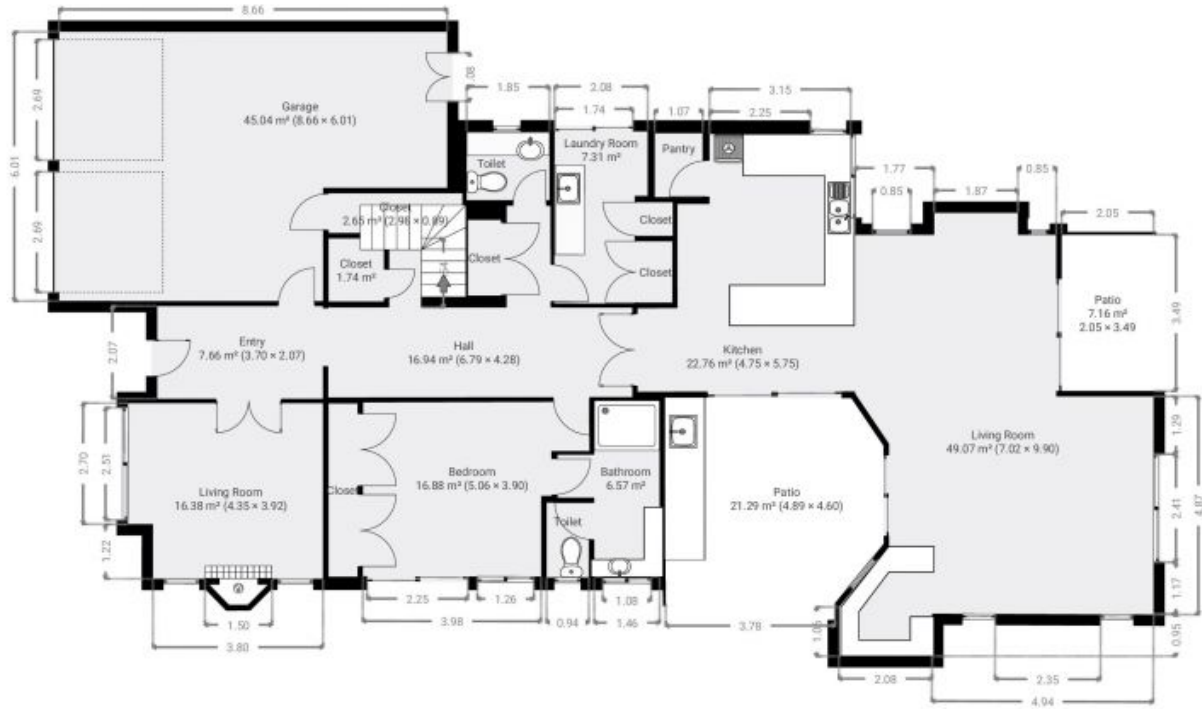

▼ 1st Floor

TOTAL AREA: 113.76 m² · LIVING AREA: 113.76 m² · ROOMS: 4



THIS FLOORPLAN IS PROVIDED WITHOUT WARRANTY OF ANY KIND. SENSOPIA DISCLAIMS ANY WARRANTY INCLUDING, WITHOUT LIMITATION, SATISFACTORY QUALITY OR ACCURACY OF DIMENSIONS.